

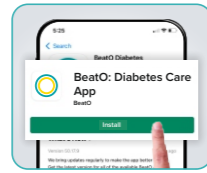

Don't Just Monitor, Manage Diabetes.

User Guide

Getting Started



STEP 1
Download the BeatO App from the Play Store or App Store.



STEP 2
Open the app, enter your mobile number, verify using an OTP and complete the registration process.

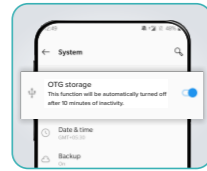

STEP 3
Enable OTG (Required in some phones - Realme, Xiaomi, Vivo, and similar brands) Go to Phone Settings → Additional Settings → OTG and turn it on. If OTG is already enabled, you can simply start monitoring.

2

Getting the Lancing Pen Ready



STEP 4
Before testing, ensure your lancing pen is ready. Unscrew the lancing pen cover.



STEP 5
Insert the lancet until it clicks.



STEP 6
Twist open the protective disc of the lancet.

3

Getting the Lancing Pen Ready



STEP 7
Screw the lancing pen cover back on.



STEP 8
Twist to adjust the puncture depth setting (middle mark for soft skin and the longest mark for thick or hard skin).



STEP 9
Raise the trigger button if not already raised by pulling down the sliding barrel.

4

Connect Your Glucometer

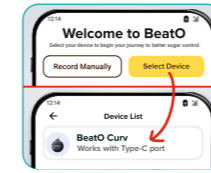

STEP 10
On the app Home screen, tap 'Select Device'. Next, choose BeatO CURV from the list of devices. The app will then show everything you need to start testing.



STEP 11
Insert the glucometer into the USB port. Make sure the side with 'CURV' written on it is facing up.



STEP 12
Wait for a success message to confirm the connection.

5

Insert the Test Strip



CAUTION
Place your smartphone on a stable surface or table before inserting the test strip and applying blood. This keeps the glucometer steady and ensures smooth monitoring.



STEP 13
Place your smartphone on a stable surface like a table. Once you see "Insert your test strip" on the screen, gently insert the strip with the barcode side up.



STEP 14
Once you see the message confirming a successful connection, the screen will show "Apply blood on test strip".

6

Applying the Blood Sample



STEP 15
Place the lancing pen on your fingertip, then press the trigger button to prick and wait for a blood drop to form.



STEP 16
Make sure your smartphone is placed on a stable surface. Now, apply blood at the edge of the strip and wait for a success message. Do not apply on top or bottom of the strip.

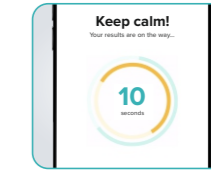

STEP 17
Allow 10 seconds for the glucose reading to appear - it will automatically be saved on the BeatO App in the Records section.

7

Unlock Smarter Diabetes Care With the BeatO App

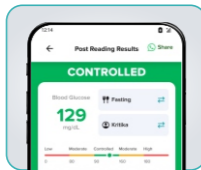

Get colour-coded readings for easy understanding.

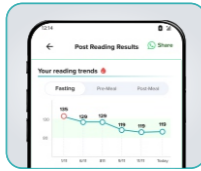

Monitor trends with estimated HbA1c and glucose history.

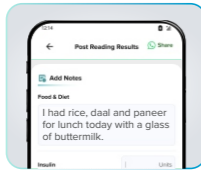

Log notes on food intake, medication, and activity for better insights.

8

Unlock Smarter Diabetes Care With the BeatO App



Get AI-powered personalised insights.



Get access to leading medical experts through the BeatO Care Program.

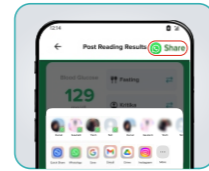

Share results instantly with your family or doctor.

10

“Upgrade to Advanced Sugar Monitoring With BeatO CURV”



Trusted By Anil Kumble

11

DO's

1. Wash and dry your hands thoroughly to ensure accurate readings.
2. When using an alcohol swab wait for 10 seconds before pricking.
3. Take one test strip at a time and close the box immediately.
4. Massage your finger before pricking to improve blood flow and avoid air bubbles.
5. Place your phone on a flat surface for stability.
6. Store strips in a cool, dry place, away from direct sunlight.

DON'Ts

1. Do not use expired test strips.
2. Do not press your finger too hard when applying blood.
3. Do not keep the AC on while taking the reading, as it may affect accuracy.

12

BeatO India's Largest Diabetes Solution Platform



Scan to Download the BeatO App

- Monitor blood sugar effortlessly
- Unlock lifetime warranty with your first reading

1 Year Warranty on Meter & Medical Device for Self-Testing of Blood Glucose



Advanced Patented Technology



On Meter & Medical Device for Self testing of Blood Glucose



Made in India



Follow BeatO on



Consult instruction of use

13

India's Smartest Glucometer

8 Lakh+ Trusted Users

